



essence
COLLECTION



essence
COLLECTION

essence

COLLECTION



produzione - production

industriale - industrial

spessore - thickness

10 mm

usi - use

interni residenziali, bagni o locali commerciali e spazi pubblici -
housing environments, bathrooms or refined commercial locations
as well as public spaces.

formati - sizes

30.2 × 120.8 20.13 × 120.8



decori - decoration

mosaic

complementary pieces

gradino - gradone angolare - elemento a L - battiscopa

ESSENCE



coffee

juniper



mint

vanilla



anise



licorice



juniper

coffee mosaic

mint

groove classic

20.13 ° 120.8
30.2 ° 120.8



the perfect match

→ anise



vanilla

Affascinare con la delicatezza delle sfumature, definire lo spazio attraverso il colore. Unicomstarker propone una collezione di legni in una palette di toni naturali perfettamente abbinabili alle sue collezioni di maggior successo, in diversi formati e superfici, per creare ogni volta inedite soluzioni di interior design.

→ statuario hexagon

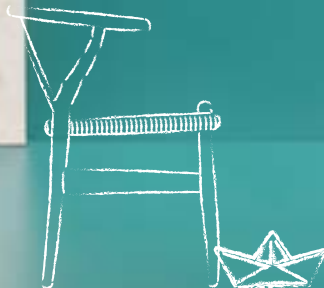

Charm with delicate nuances, tracing space through shades. Unicomstarker presents a colour palette where every natural color shade can be combined with different sizes and surfaces of his collections to create fresh solution of interior design.

8.9

essence

essence licorice
30.2 × 120.8 + 20.13 × 120.8
12" × 48" + 8" × 48"

groove classic
7.5 × 30.4 3" × 12"





Essence collection esalta il carattere naturale e seducente di ogni tipo di ambiente, sia pubblico che privato.



Essence collection enhances the natural and seductive mood of every kind of location, both public and private.

get the look



essence
licorice



groove
classic

10·11

essence

essence licorice
30.2 × 120.8 + 20.13 × 120.8
12" × 48" + 8" × 48"

licorice



essence
licorice





12·13

essence

licorice grip
20.13 x 120.8 8" x 48"





grip surface



20.13 x 120.8

*La superficie grip nel formato 20.13x120.8 rende
Essence collection, un prodotto ideale per creare un
total look tra ambiente interno
e spazi esterni.*



*The grip surfaces in the 20.13x120.8 makes Essence
collection a perfect product to create
a total look between inner and outer spaces.*

14-15
essence

licorice



MOSAICO

30.2 X 30.2
12" x 12"



RETTIFICATO | GRIP

20.13 X 120.8
8" x 48"



RETTIFICATO

30.2 X 120.8
12" x 48"



essence
licorice grip

16·17

essence

essence juniper
30,2 × 120,8 + 20,13 × 120,8
12" × 48" + 8" × 48"

essence juniper
30,2 × 120,8 + 20,13 × 120,8
12" × 48" + 8" × 48"

muse statuario hexagon
30 × 34 12" × 13"

get the look



essence
juniper



muse
statuario hexagon



18 · 19

essence

essence juniper
302 × 120,8 + 20,13 × 120,8
12" × 48" + 8" × 48"

muse statuario hexagon
30 × 34 12" × 13"

•
essence juniper
302 × 120,8 + 20,13 × 120,8
12" × 48" + 8" × 48"

muse statuario hexagon
30 × 34 12" × 13"



juniper



essence
juniper



muse
statuario hexagon

20·21

essence

essence juniper
30.2 × 120.8 + 20.13 × 120.8
12" × 48" + 8" × 48"

juniper



MOSAICO

30.2 × 30.2
12" × 12"



RETTIFICATO | GRIP

20.13 × 120.8
8" × 48"



RETTIFICATO

30.2 × 120.8
12" × 48"





*Suggerioni naturali che animano lo spazio
con eleganza e personalità.*



*Natural allure which animate the space
with elegance and personality.*

22 · 23

essence

essence anise
30.2 × 120.8 + 20.13 × 120.8
12" × 48" + 8" × 48"

get the look

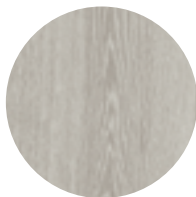

essence
anise





24 · 25

essence

essence anise
302 × 120.8 + 20.13 × 120.8
12" × 48" + 8" × 48"



essence anise
302 × 120.8 + 20.13 × 120.8
12" × 48" + 8" × 48"





anise



essence
anise

26 · 27

essence

essence anise
30.2 × 120.8 + 20.13 × 120.8
12" × 48" + 8" × 48"



anise



MOSAICO
 $\frac{30.2 \times 30.2}{12'' \times 12''}$

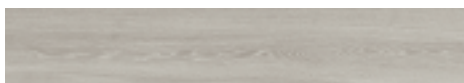

RETTIFICATO | GRIP
 $\frac{20.13 \times 120.8}{8'' \times 48''}$



RETTIFICATO
 $\frac{30.2 \times 120.8}{12'' \times 48''}$



28 · 29
essence

essence vanilla
20.13 × 120.8 8" × 48"

groove tango
7.5 × 30.4 3" × 12"





*Ritrovare l'eleganza di un design senza tempo
all'interno di un ambiente reinterpretato
in chiave contemporanea.*



*Rediscover the elegance of a timeless design
in an environment reinterpreted in a
contemporary key.*

get the look



essence
vanilla



groove
tango

30·31

essence

essence vanilla
20.13 x 120.8 8" x 48"



essence vanilla
20.13 x 120.8 8" x 48"

vanilla



essence
vanilla





32·33

essence

essence vanilla
20.13 x 120.8 8" x 48"





MOSAICO
30.2 X 30.2
12" x 12"



RETTIFICATO
30.2 X 120.8
12" x 48"



RETTIFICATO | GRIP
20.13 X 120.8
8" x 48"

vanilla



34 · 35

essence

essence mint
20.13 x 120.8 8" x 48"

●
essence mint
20.13 x 120.8 8" x 48"



get the look



essence
mint





36·37
essence

essence mint
20.13 × 120.8 8" × 48"

mint



essence
mint

38.39

essence

essence mint
20.13 x 120.8 8" x 48"

FOR LOVERS

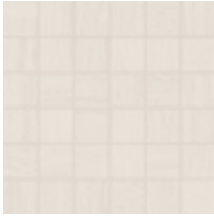

MOSAICO
30.2 X 30.2
12" x 12"



RETTIFICATO
30.2 X 120.8
12" x 48"



RETTIFICATO | GRIP
20.13 X 120.8
8" x 48"

mint



40 · 41

essence

essence coffee
20.13 × 120.8 8" × 48"

icon esagono blend
21 × 18.2 8.1764" × 7.23"





*Superfici che reagiscono alla luce con
vibranti effetti di chiaroscuro.*



*Surface that react to the light creating
vibrant chiaroscuro effects.*



get the look

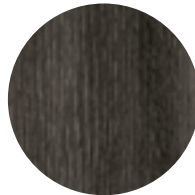

essence
coffee



icon
esagono blend

42·43

essence

essence coffee
20.13 x 120.8 8" x 48"

coffee

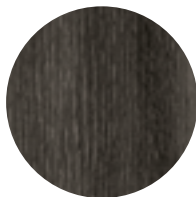

essence
coffee





44 · 45

essence

essence coffee
20.13 x 120.8 8" x 48"

coffee

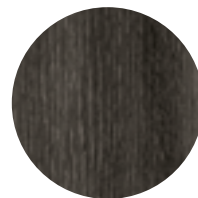

essence
coffee



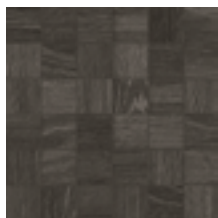

MOSAICO
 $\frac{30.2 \times 30.2}{12'' \times 12''}$



RETTIFICATO | GRIP
 $\frac{20.13 \times 120.8}{8'' \times 48''}$



RETTIFICATO
 $\frac{30.2 \times 120.8}{12'' \times 48''}$



46 · 47

essence

essence anise
20.13 × 120.8 8" × 48"

essence anise mosaic
30.2 × 30.2 12" × 12"

get the look

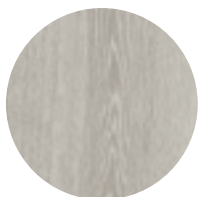

essence
anise



essence
anise mosaic



essence
M O S A I C S

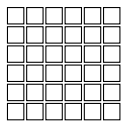

MOSAIC
 $\frac{30.2 \times 30.2}{12'' \times 12''}$

TECHNICAL INFORMATION & PLUS

COLORI - COLOURS

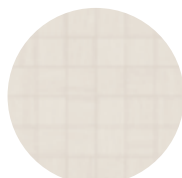

mint mosaic



mint

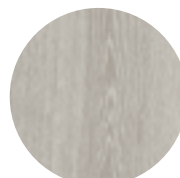

anise

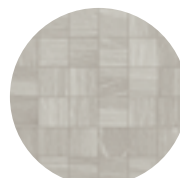

anise mosaic



vanilla mosaic



vanilla



juniper



juniper mosaic



licorice mosaic



licorice

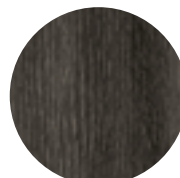

coffee



coffee mosaic

FORMATI - SIZES



RETTIFICATO

30.2×120.8
 $12'' \times 48''$

66



RETTIFICATO | GRIP

20.13×120.8
 $8'' \times 48''$

66

69



36 tessere
tessera 5 x 5

MOSAICO

30.2×30.2
 $12'' \times 12''$

115

PEZZI SPECIALI - SPECIAL ITEMS

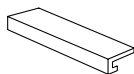

GRADONE COSTA RETTA RETTIFICATO

$\frac{30.2 \times 120.8 \times 4}{12'' \times 48'' \times 1\frac{2}{3}''}$

165

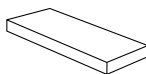

GRADONE ANGOLARE COSTA RETTA RETTIFICATO

$\frac{30.2 \times 120.8 \times 4}{12'' \times 48'' \times 1\frac{2}{3}''}$

175

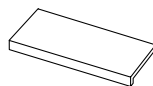

ELEMENTO A L RETTIFICATO | GRIP

$\frac{20.13 \times 120.8 \times 5}{8'' \times 48'' \times 2''}$

98 100

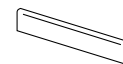

BATTISCOPA SMALTATO RETTIFICATO

$\frac{7 \times 60.4}{2\frac{3}{4}'' \times 24''}$

18

GRIP RETTIFICATO

$\frac{20.13 \times 120.8 \times 4}{8'' \times 48'' \times 1\frac{2}{3}''}$

165

GRIP RETTIFICATO

$\frac{20.13 \times 120.8 \times 4}{8'' \times 48'' \times 1\frac{2}{3}''}$

175

$\frac{20.13 \times 60.4 \times 5}{8'' \times 24'' \times 2''}$

50 51

IMBALLI - PACKING











mm	inch		spessore thickness	pezzi/sc pcs/box	mq/sc sqm/box	kg/sc kgs/box	sc/pl box/pal	mq/pl sqm/pal	kq/pl kgs/pal
30.2x120.8	12x48	rettificato	10	4	1.46	31.12	26	37.96	809.12
20.13x120.8	8x48	rettificato grip	10	5	1.22	25.85	30	36.48	775.50
30.2x30.2	12x12	mosaico		11	1.00	21.65	36	36.11	779.40
30.2x120.8x4	12x48x12/3	gradone costa retta rettificato		2		19.50			
30.2x120.8x4	12x48x12/3	gradone angolare costa retta rettificato		1		10.25			
20.13x120.8x4	8x48x12/3	gradone costa retta grip rettificato		2		14.48			
20.13x120.8x4	8x48x12/3	gradone angolare costa retta grip rettificato		1		7.58			
20.13x60.4x5	8x24x2	elemento a L rettificato grip		4		13.12			
20.13x120.8x5	8x48x2	elemento a L rettificato grip		2		13.10			
7x60.4	23/4x24	battiscopa smaltato rettificato		12		11.76			

il peso riportato è comprensivo del pallet di supporto - the indicated weight includes the supporting pallet - le poids indiqué est compris de la palette de support - das angegebene gewicht versteht sich einschließlich der palette

FUGHE - JOINT - JOINT - FUGE

per materiale rettificato prevedere una fuga di almeno 2 mm sul monoformato e necessariamente 3 mm sul multiformato
 por rectified material, we recommend a 2 mm grout at least when using one size only and a 3 mm grout for multisizes laying solution
 pour le matériel rectifié prévoir un minimum de 2mm de joint et 3mm pour la pose multiformat
 fuer rettifiziertes material-monoverlegung wollen sie bitte eine fugen von 2 mm vorsehen – fuer modulerlegung eine fugen von 3 mm

CARATTERISTICHE TECNICHE - TECHNICAL FEATURES

	standards	characteristics or properties	declared values
	ISO 10545-3	assorbimento d'acqua water absorption	≤0.5%
	ISO 10545-4	resistenza alla flessione (R) breaking strength	35 N/mm ²
	ISO 10545-13	resistenza agli acidi resistance to acid	GLA
	ISO 10545-7	resistenza all'abrasione (PEI) resistance against abrasion (PEI)	IV
	ISO 10545-12	resistenza al gelo frost resistance	resiste frost proof
	ISO 10545-14	resistenza alle macchie stain resistance	5
	ISO 10545-2	planarità surface flatness	±0.5%
		spessore thickness	10 mm
	DIN 51097 DIN 51130 DCOF BOT3000	coefficiente d'attrito (scivolosità) static coefficient of friction	A R9 >0.42
	GRIP DIN 51097 DIN 51130 DCOF BOT3000	coefficiente d'attrito (scivolosità) static coefficient of friction	A+B+C R12 >0.42
		variazioni cromatiche color shade	V2 variazione leggera V2 slight variation



Ceramics of Italy

unicom srl

via flumendosa 7 - 41042 fiorano modenese - modena - italy

T +39 (0)536 926011 - F italy +39 (0)536 926038 - F world +39 (0)536 926033 - F europe +39 (0)536 926023

printed and bound in Italy

© 2017 unicom srl - all rights reserved

